







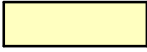

**LEGENDA**

-  **LIMITA ZONA STUDIATA = 502.38 mp.**
-  **CONSTRUCTII EXISTENTE = 88.54 mp.**  
SPATII PRIPRIETATE DROCHIOIU ILIE CRISTIAN
-  **CONSTRUCTII EXISTENTE = 18.01 mp.**  
SPATII PRIPRIETATE COMUNA LOCATARI
-  **CALE DE ACCES PROPUSA = 14.50 mp.**  
**REALIZATA PE TEREN CONCESIONAT**
-  **ALEI TROTUARE = 147.64 mp.**
-  **SPATII VERZI AMENAJATE = 233.69 mp.**
-  **accese existente**
-  **accese propuse**

**P.O.T. = 21.20%**

**C.U.T. = 1.016**

**BILANT TERITORIAL**

S. ZONA STUDIATA	EXISTENT		PROPUS	
	mp.	%	mp.	%
S. ZONA STUDIATA	502.38	100.00 %	502.30	100.00 %
S. CONSTRUCTII EXISTENTE	106.55	21.20 %	106.55	21.20 %
S. CALE ACCES PROPUSA	0.00	0.00 %	14.50	2.88 %
S. ALEI SI TROTUARE	153.66	30.58 %	147.64	29.39 %
S. SPATII VERZI	242.17	48.22 %	233.69	46.53 %

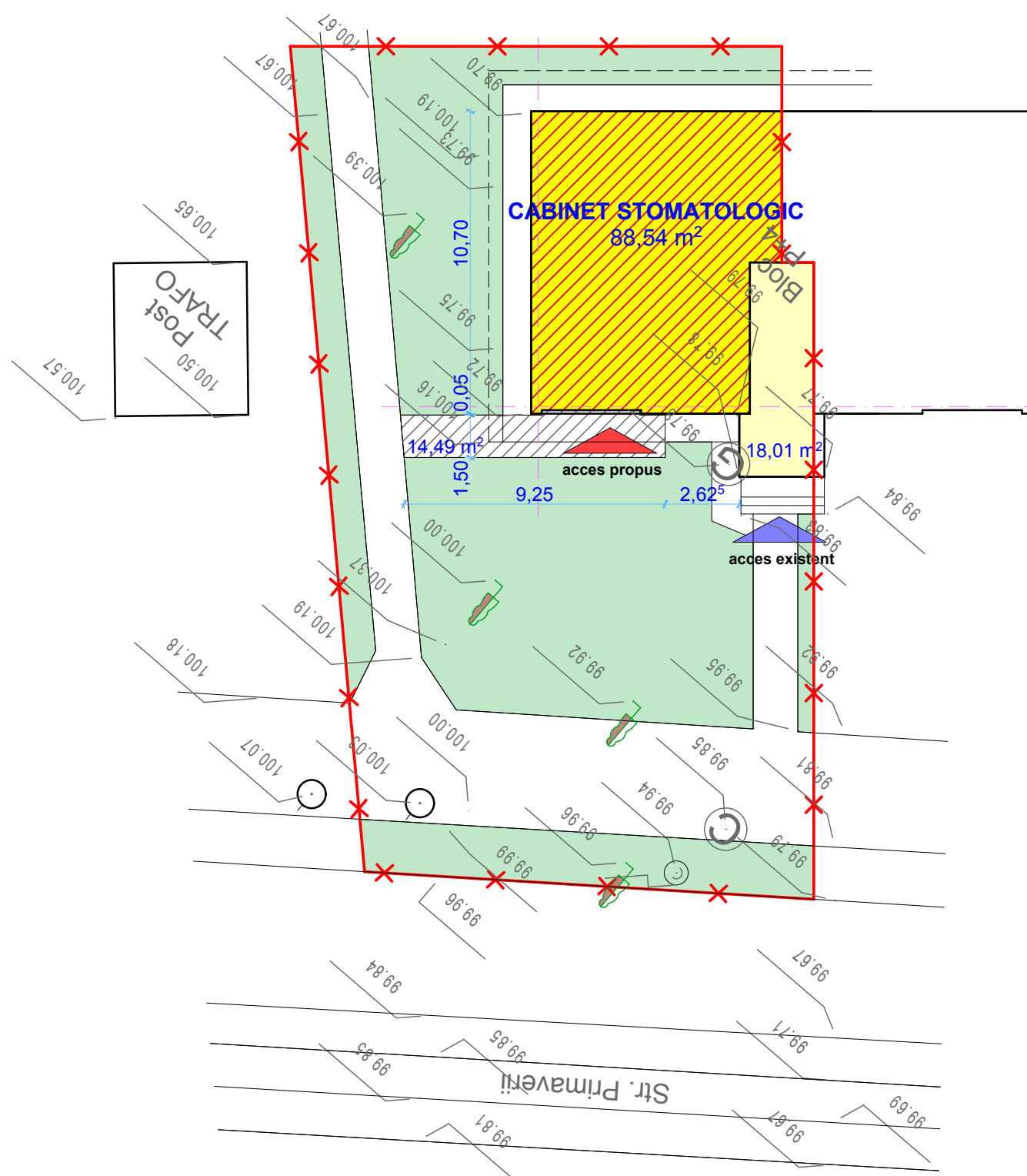

coordonator urbanism: arh. D.O. BOTEZ

**S.C. "CASA CHIRIAC" S.R.L.  
BOTOSANI**  
R.C.J. J07 / 372 / 1992 - TEL. 0744.700798

beneficiar: **DROCHIOIU ILIE CRISTIAN**  
proiect: Amenajare acces exterior schimbarea destinatiei  
in cabinet stomatologic - Str.Primaverii nr.5 sc.A.ap.1

1305/2013  
faza:  
P.U.D.

sef proiect: c.arh.marcel d.chiriac .....  
proiectat: c.arh.marcel d.chiriac .....  
procesat: urb. loredana chiriac .....

scara:  
1/200  
apr.2013

**REGLEMENTARI URBANISTICE**