

LEGENDA

-  **LIMITA ZONA STUDIATA = 502.38 mp.**
-  **CONSTRUCTII EXISTENTE = 88.54 mp.**
SPATII PRIPRIETATE DROCHIOIU ILIE CRISTIAN
-  **CONSTRUCTII EXISTENTE = 18.01 mp.**
SPATII PRIPRIETATE COMUNA LOCATARI
-  **ALEI TROTUARE = 153.66 mp.**
-  **SPATII VERZI AMENAJATE = 242.17 mp.**
-  **accese existente**

P.O.T. = 21.20%

C.U.T. = 1.016

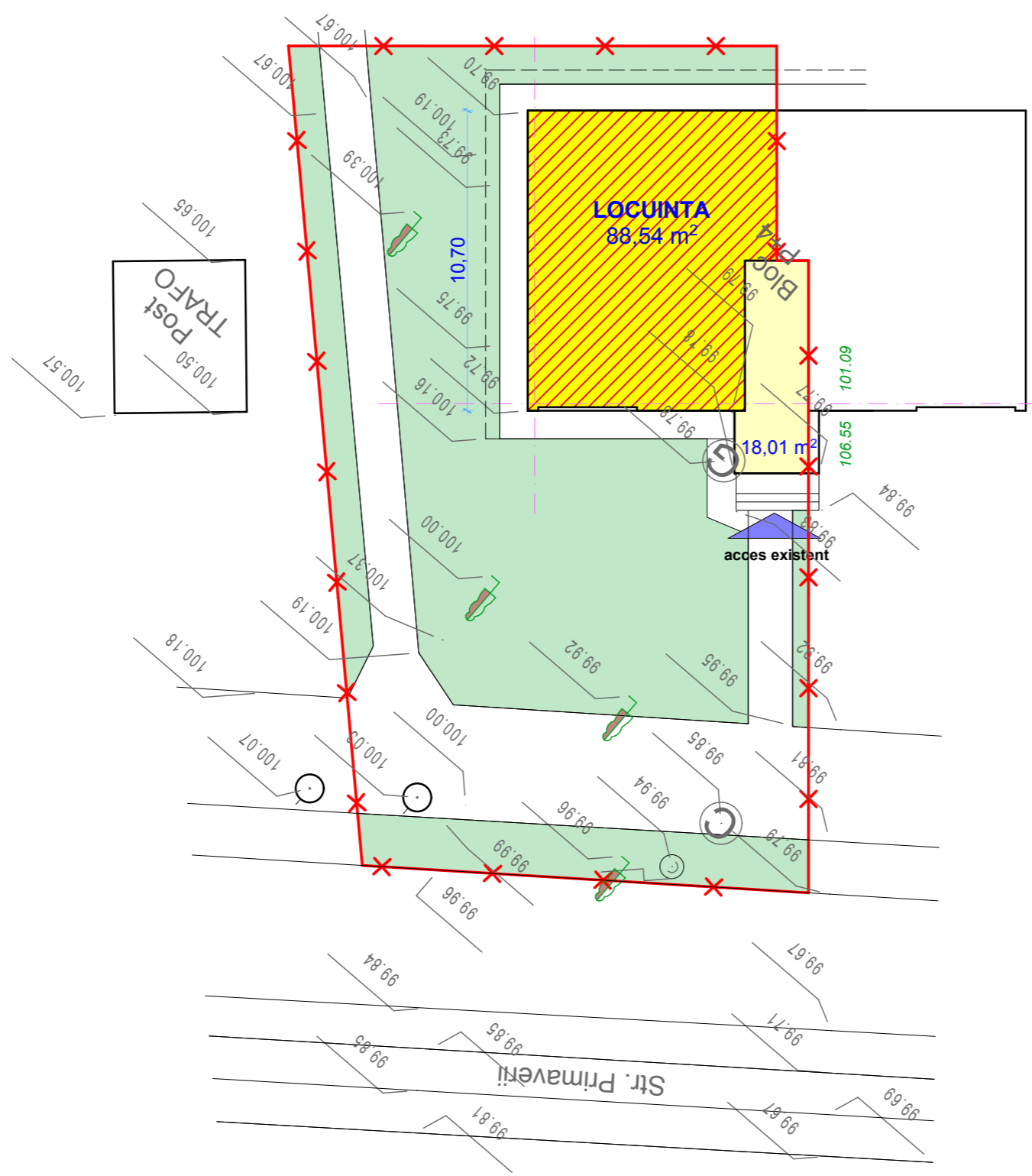

coordonator urbanism: arh. D.O. BOTEZ

| | | |
|--|---|---|
| <p>S.C. "CASA CHIRIAC" S.R.L. BOTOSANI R.C.J. J07 / 372 / 1992 - TEL. 0744.700798</p> | <p>beneficiar: DROCHIOIU ILIE CRISTIAN proiect: Amenajare acces exterior schimbarea destinatiei in cabinet stomatologic - Str.Primaverii nr.5 sc.A.ap.1</p> | <p>1305/2013 faza: P.U.D.</p> |
| <p>sef proiect: c.arh.marcel d.chiriac proiectat: c.arh.marcel d.chiriac procesat: urb. loredana chiriac</p> | <p>scara: 1/200 apr.2013</p> | <p>SITUATIA EXISTENTA A.02</p> |