

P.U.D.

CONSTRUIRE LOCUINTA P+1E SI IMPREJMUIRE TEREN

Cartier Tulbureni FN, pc 377/27 SI 377/28, Botosani,
NC/CF 69997

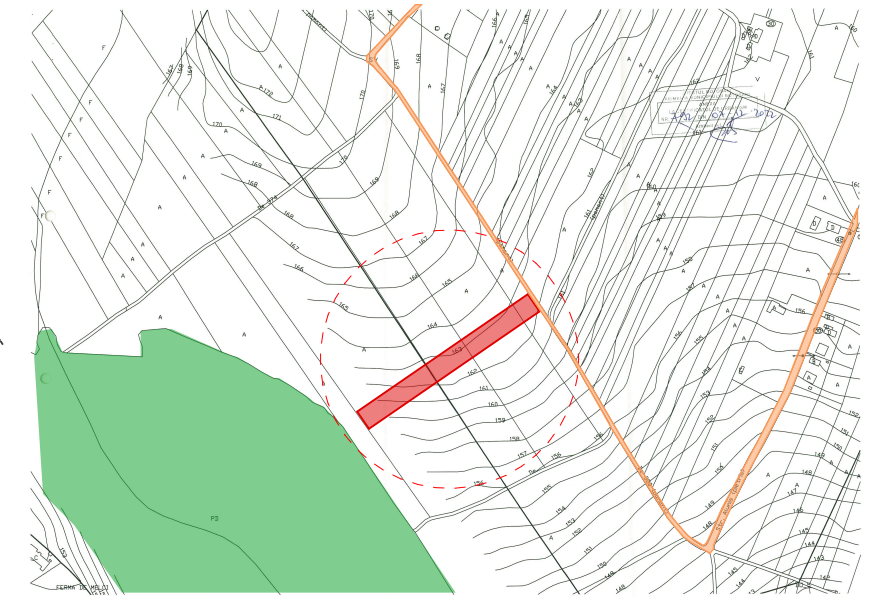

REGLEMENTARI EDILITARE

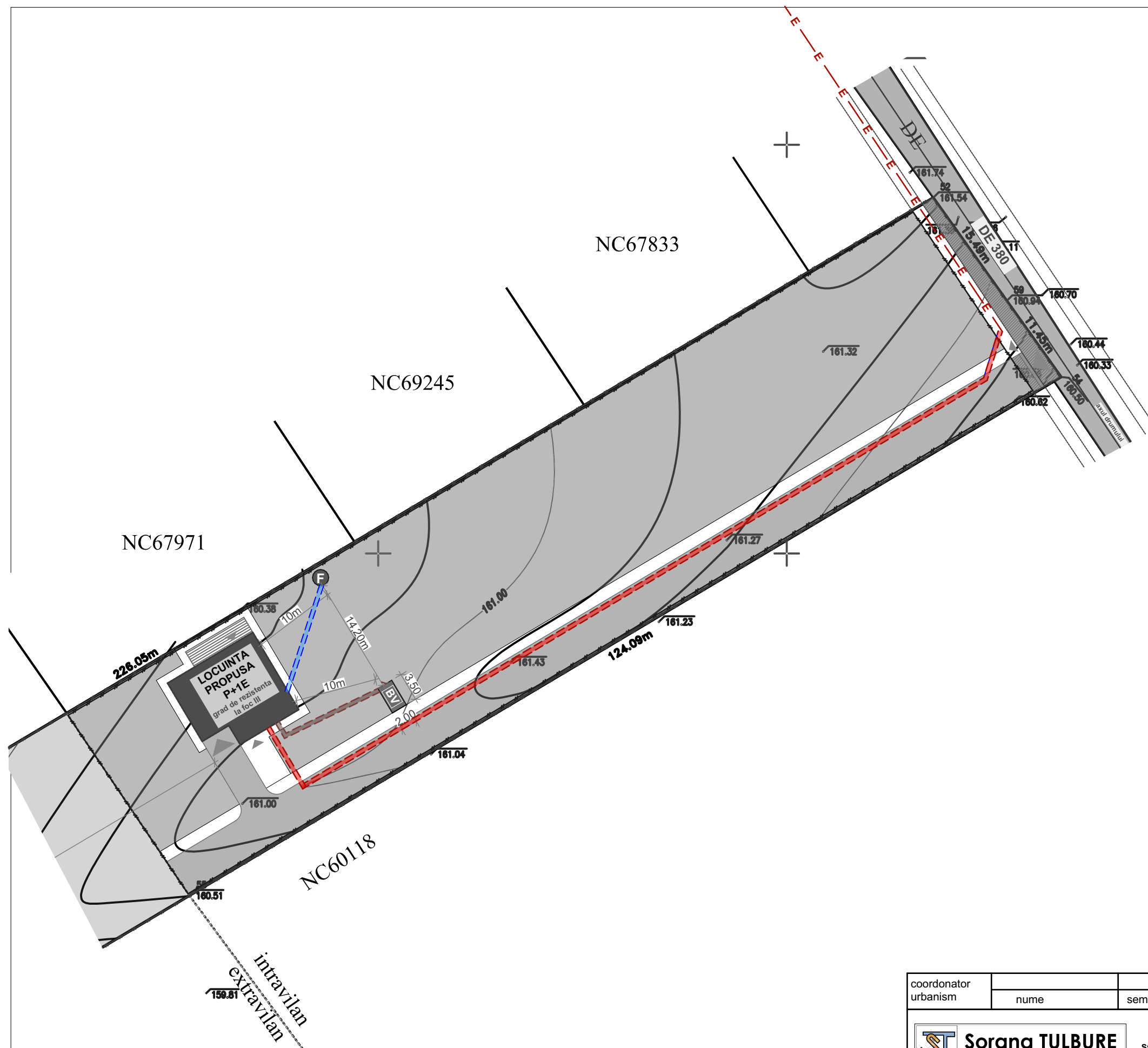

- C — retea canalizare existenta
- E — retea electrica existenta prelungita
- A — retea apa existenta
- — retea electrica propusa
- — retea apa propusa
- — retea canalizare propusa

pe zona terenului extravilan nu se vor realiza lucrari edilitare de niciun fel
toate retelele edilitare propuse se afla in incinta intravilanului parcelei studiate CF 69997

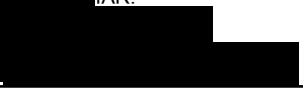
coordonator urbanism		nume	semnatura	
 Sorana TULBURE BIROU INDIVIDUAL DE ARHITECTURA		BOTOSANI, Str. Unirii, Nr. 7, Sc. B, ap. 14 tel: 0745-362577; CIF : 41729555		IAR: 
SPECIFICATIE	NUME	SEMNATURA	Sc.	PROIECT: CONSTRUIRE LOCUINTA P+1E SI IMPREJMUIRE TEREN Cartierul Tulbureni, FN, pc. 377/27 si 377/28 CF 69997, mun. Botosani
SEF PROIECT	ing. Sorana TULBURE		1:500	
PROIECTAT	ing. Petru VEZETEU		DATA 2023	
DESEMAT	ing. Petru VEZETEU			REGLEMENTARI EDILITARE
				Pr.Nr. 028 / 2023 FAZA : P.U.D. PLANSA NR. A04