

# STUDIU DE INSORIRE - Solstitiu de iarna - 21 decembrie - orele 09:00-16:00

Locatie: Str. Maxim Gorki nr. 5, mun. Botosani, jud. Botosani C.F. / N.C. nr. 62018

Latitudine: 47° 74' 12,8000" N

Longitudine: 26° 65' 63,4000" E

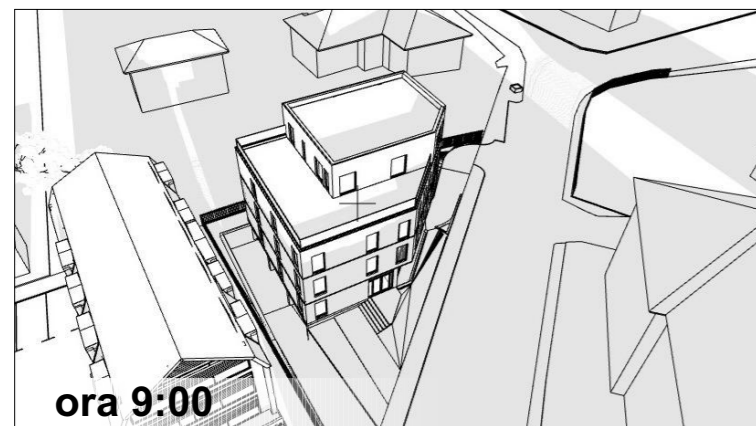

ora 9:00

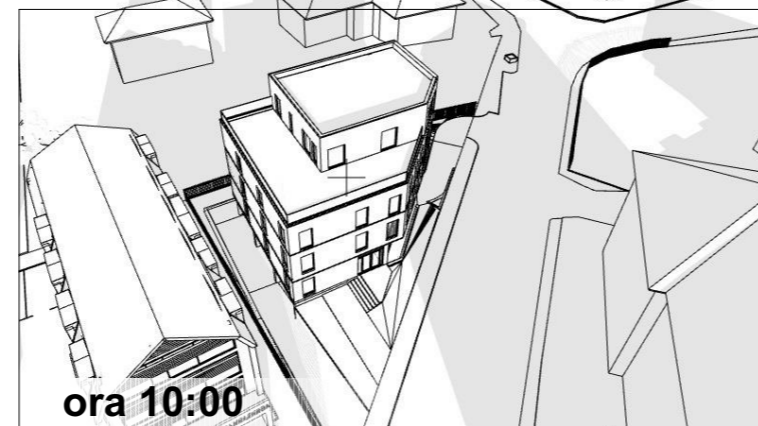

ora 10:00



ora 11:00



ora 9:00

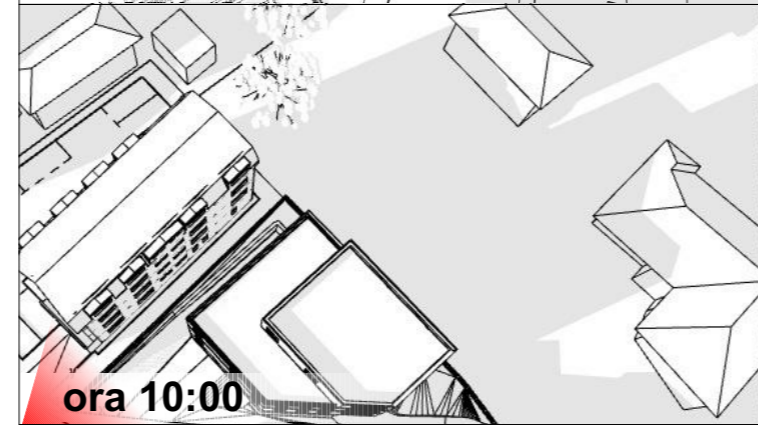

ora 10:00



ora 11:00

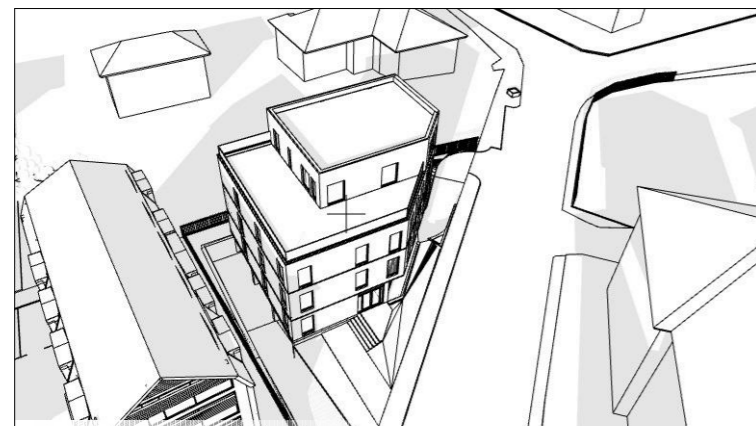

ora 12:00

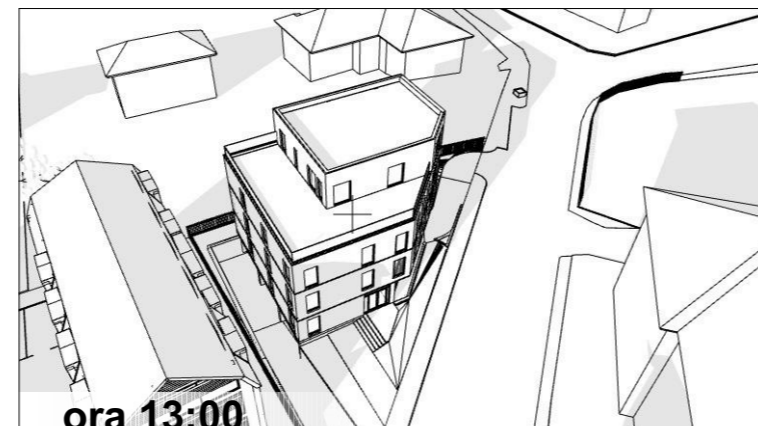

ora 13:00

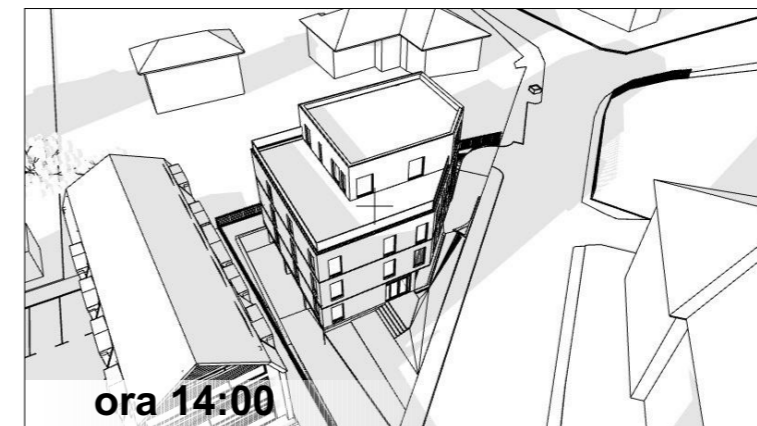

ora 14:00

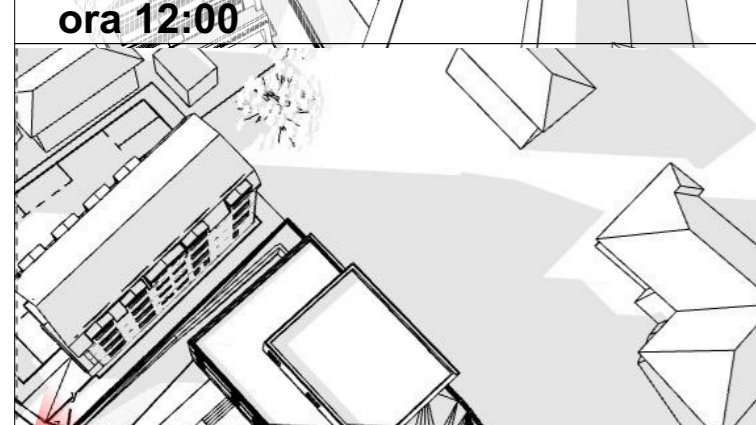

ora 12:00



ora 13:00



ora 14:00

<b>PROIECTANT GENERAL</b> SOCIETATEA COMERCIALA <b>P. ROIECT</b> <b>B. OTOSANI</b> S.R.L.		<b>BENEFICIAR:</b> Str. Maxim Gorki nr. 5, mun. Botosani CF 62018		<b>Proiect nr.</b> <b>2636</b>
str. CUZA VODA NR. 2, BOTOSANI TEL/FAX: 0231-514965; C.F. : 4906270; R.C. 107/1086/1993		PROIECT: CONSTRUIRE IMOBIL D+P+2E+3E partial CU FUNCTIUNI MIXTE - BIROURI, CABINETE MEDICALE, LOCUINTA DE SERVICIU LA ETAJ 3		<b>FAZA:</b> P.U.Z.
<b>SPECIFICATIE</b>	<b>NUME</b>	<b>SEMNATURA</b>	<b>Scara:</b>	<b>Planşa nr.</b>
<b>SEF PROIECT</b>	Arh. M. Tulbure		-	<b>A 07</b>
<b>PROIECTAT</b>	Arh. M. Tulbure		<b>Data:</b>	
<b>DESENAT</b>	Arh. Ifiodi Daniela		2022	
<b>STUDIU INSORIRE 1 STRADA MAXIM GORKI</b>				