

PUD Plan Urbanistic De Detaliu

SITUATIA EXISTENTA

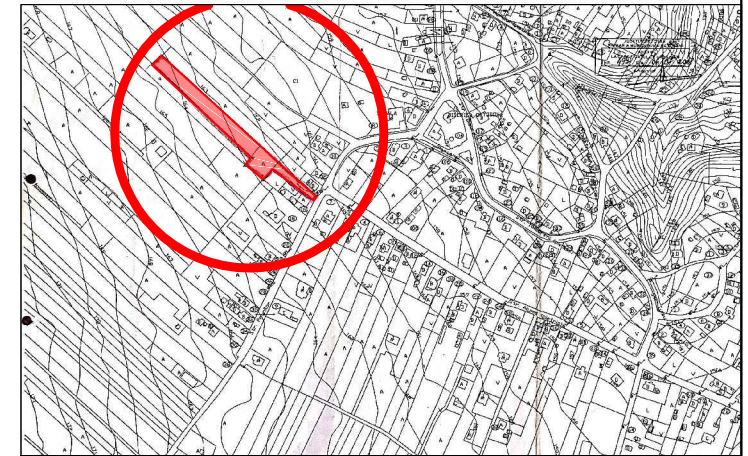

CONSTRUCTII PROPUSE :

CONSTRUIRE LOCUINTA P+M SI IMPREJMUIRE TEREN

STR. PRUNILOR , NR. 16B, MUN. BOTOSANI

Teren proprietate privata = 1444.00 mp

Beneficiar : APOSTOAEI CORNEL-FLORENTIN

LIMITE:

- LIMITA ZONEI STUDIATE
- LIMITA PROPRIETATE

REGLEMENTARI URBANISTICE:

- TEREN EDIFICABIL
- CONSTRUCTII EXISTENTE PE LOTURI VECINE
- TEREN LIBER DE CONSTRUCTII
- ACCES CAROSABIL EXISTENT

STRUCTURA CLADIRILOR:

- DURABILE- CARAMIDA, PIATRA, BETON
- SEMIDURABILE / PROVIZORII
- NEDURABILE

STAREA CLADIRILOR:

- BUNA
- MEDIOCRA
- REA

ZONIFICAREA FUNCTIONALA:

UTR 52, UTR 59- subzona exclusiv rezidentiala cu cladiri (locuinte si functiuni complementare) de tip urban, fara echipare edilitara de tip urban, inaltime pana la 10.00m

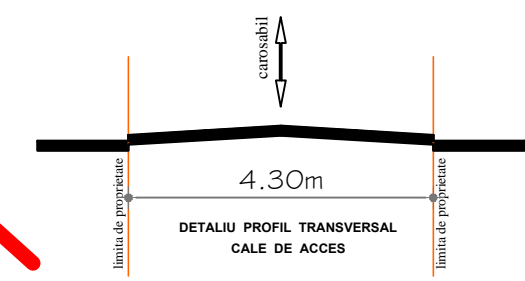
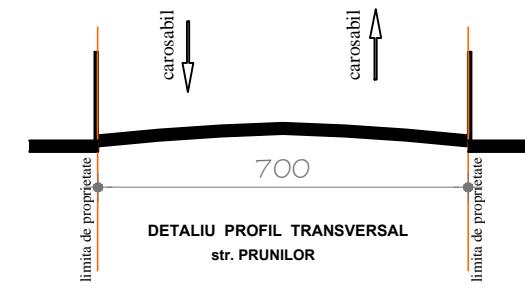
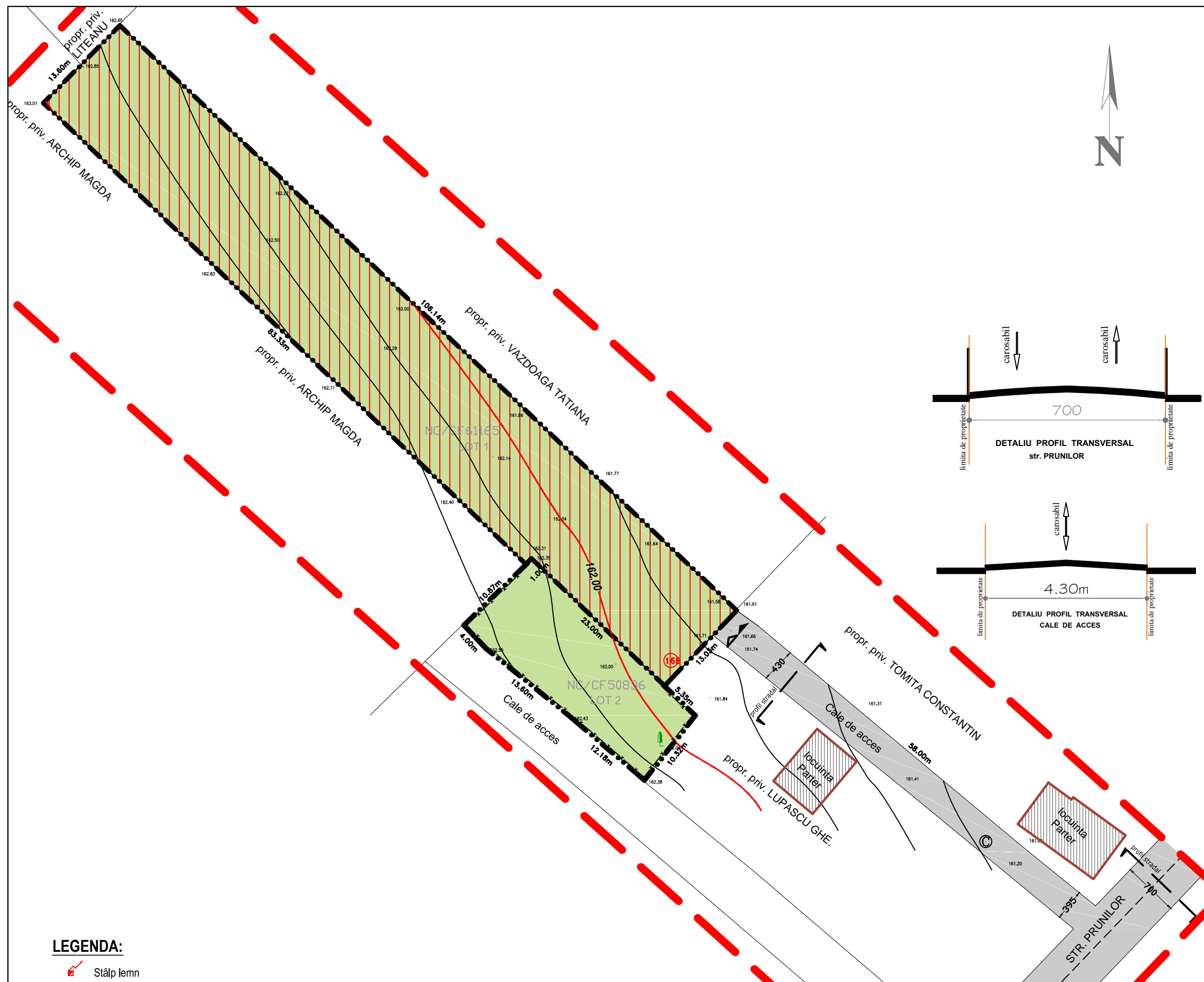

LEGENDA:

- Stâlp lemn
- Pom
- Alimentare apa
- Alimentare energie electrica
- Camin canalizare
- Camin telefonie
- Hidrant subteran
- Fântână
- Cale ferata

PROIECTANT GENERAL SC "PROIECT BOTOSANI" SRL str. Teatrului nr.3A BOTOSANI TEL/FAX: 0231-514965; C.F. : 4906270; R.C. J07/1086/1993				BENEFICIAR: APOSTOAEI CORNEL-FLORENTIN	PR.NR. 2351/2018
SPECIFICATIE SIE PROIECT	NUME ARH.M. TULBURE	SEMNATURA	SCARA : 1:500	PROIECT: CONSTRUIRE LOCUINTA P+M SI IMPREJMUIRE TEREN str. Prunilor, nr. 16B, mun. Botosani	FAZA : P.U.D
PROIECTAT ARH.S. TULBURE	ARH.S. TULBURE	ARH.S. TULBURE	DATA : 01/2019	SITUATIA EXISTENTA	PLANSA NR. A2