

**PLAN URBANISTIC DE DETALIU
CONSTRUIRE LOCUINTA Sp+P+1E, Anexa
Gospodareasca
si Imprejmuire Teren**

**PROPRIETAR:
CIOBANU CIPRIAN FLORIN
Str. Ion Pillat nr. 6, scara A, etj. 2, ap.
10, mun. Botosani
Construire Locuinta Sp+P+1E**

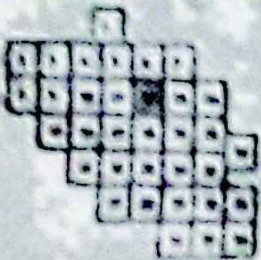
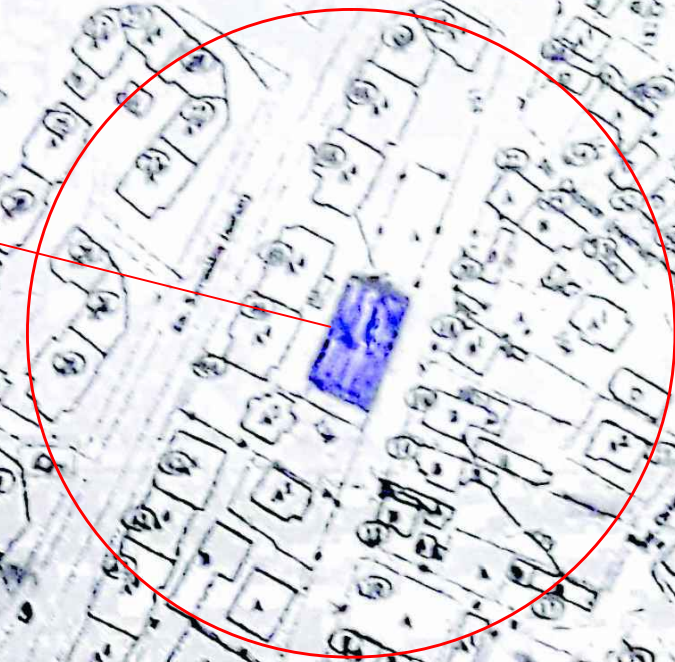

1 : 300

Coordonator urbanism	C.arh. Mihai MIHAILESCU		R.U.R. D.E		
Verificator / Expert	Nume:	Semnatura	Cerinta:	REFERAT/EXPERTIZA NR./DATA	
S.C. LANDSCHAFT CONSULTING S.R.L. Str. Primaverii nr. 26, bl. 26, sc. B, etj. 1, ap. 3 CUI 34919948, Tel.: 0758756698			Beneficiar: PRIMARIA MUNICIPIULUI BOTOSANI		Proiect Nr. 24/2018
			Investitor: CIOBANU CIPRIAN FLORIN Str. Ion Pillat nr. 6, scara A, etj. 2, ap. 10, mun. Botosani		
SPECIFICATIE	NUME	Semnatura	Scara: 1:2000	Proiect: PLAN URBANISTIC DE DETALIU CONSTRUIRE LOCUINTA Sp+P+1E, ANEXA GOSPODAREASCA SI IMPREJMUIRE TEREN ALEEA CARMEN SYLVA nr. 65, MUN. BOTOSANI, NC 52641, CF 52641	
Sef proiect:	C.arh. Mihai MIHAILESCU		FORMAT HARTIE A3	FAZA: P.U.D.	
Proiectat:	C.arh. Mihai MIHAILESCU		Data: 08.2018	INCADRARE IN TERITORIU	
Desenat:	Ing. Axinte Alin			Plansa Nr. 1	