

P.U.D. PLAN URBANISTIC DE DETALIU

- SITUATIE EXISTENTA plansa 12345

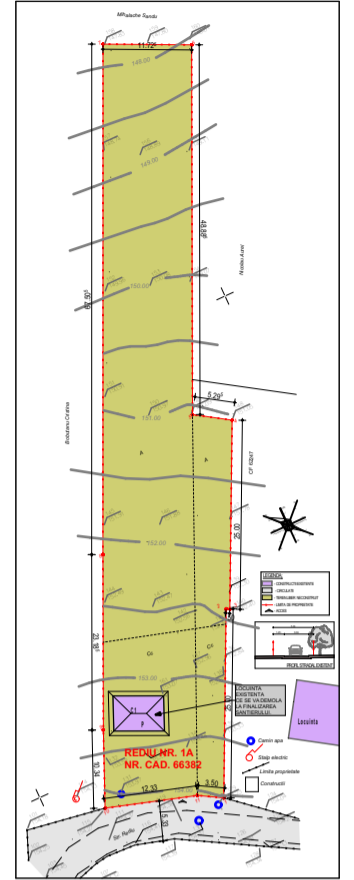
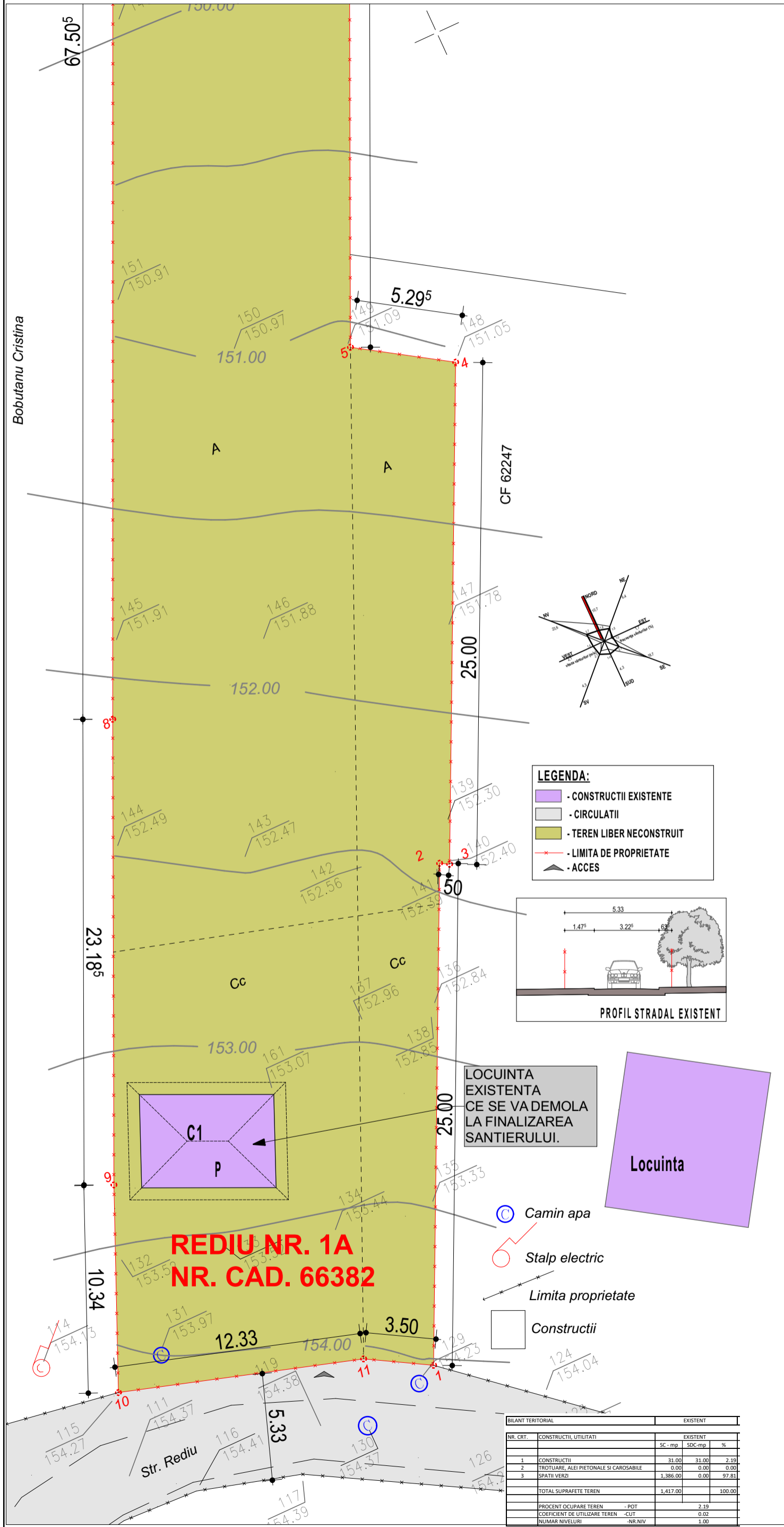

PLAN AMPLASAMENT 1:1000

DENUMIRE PROIECT:
CONSTRUIRE LOCUINTA S partial+P+1E,
ANEXA GOSPODAREASCA SI IMPREJMUIRE
TEREN
 STR. REDIU NR. 1A, CAD/CF 66382, BOTOSANI
 Jud. Botoșani



BENEFICIAR:
FLORARIU ANDREEA SI ROBERT
MIHAI
 BOTOSANI, STRADA GH.FILIPESCU, NR. 12

PROIECTANT GENERAL:
S.C. MA-DA Proiect S.R.L.



PROIECTANT SPECIALITATE:

S.C. MA-DA Proiect S.R.L.
 J07/330/2002 ; CIF RO14977731
 Pietonalul Transilvaniei, Nr.4, Mezanin Botoșani
 România
mada.proiect@gmail.com
 0231514474

COORDONATOR:
 arh. urb. Dan O. BOTEZ

SEF PROIECT:
 arh. Ionuț FRĂSINESCU

PROIECTAT:
 arh. Dana GHIGA

DESEANAT:
 arh. Dana GHIGA

Faza:
 P.U.D.

Index:
 -

SITUATIE EXISTENTA

Proiect nr: 291 Data: 2019 Scara: 1:200, 1:1000 Plansa nr: U02

LEGENDA:

- CONSTRUCTII EXISTENTE
- CIRCULATII
- TEREN LIBER NECONSTRUIT
- LIMITA DE PROPRIETATE
- ACCES

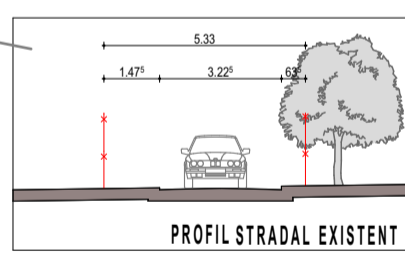

LOCUINTA EXISTENTA CE SE VA DEMOLA LA FINALIZAREA SANTIERULUI.

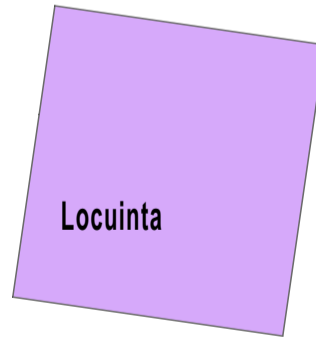

- Camin apa
- Stalp electric
- Limita proprietate
- Constructii

BILANT TERITORIAL		EXISTENT		
NR. CRT.	CONSTRUCTII, UTILITATI	SC - mp	SDC mp	%
1	CONSTRUCTII	31.00	31.00	2.19
2	TROTUARE, ALEI PIETONALE SI CAROSABILE	0.00	0.00	0.00
3	SPATII VERZI	1.386.00	0.00	97.81
TOTAL SUPRAFETE TEREN		1.417.00		100.00
PROCENT OCUPARE TEREN - POT				2.19
COEFICIENT DE UTILIZARE TEREN - CUT				0.02
NUMAR NIVELURI - NR NIV				1.00