

SITUATIE EXISTENTA P.U.D.

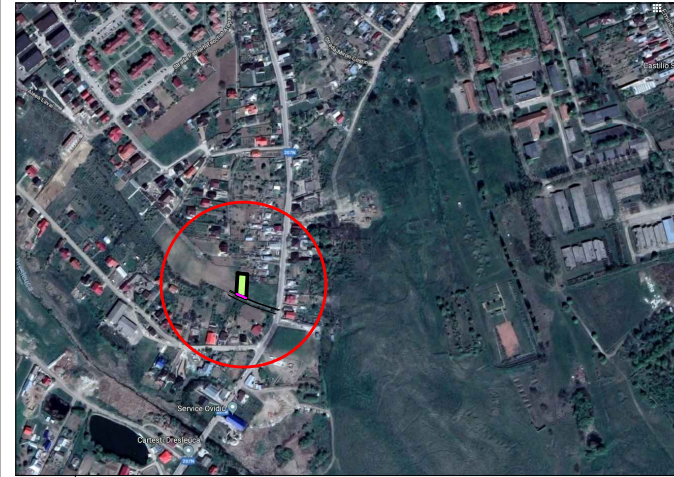
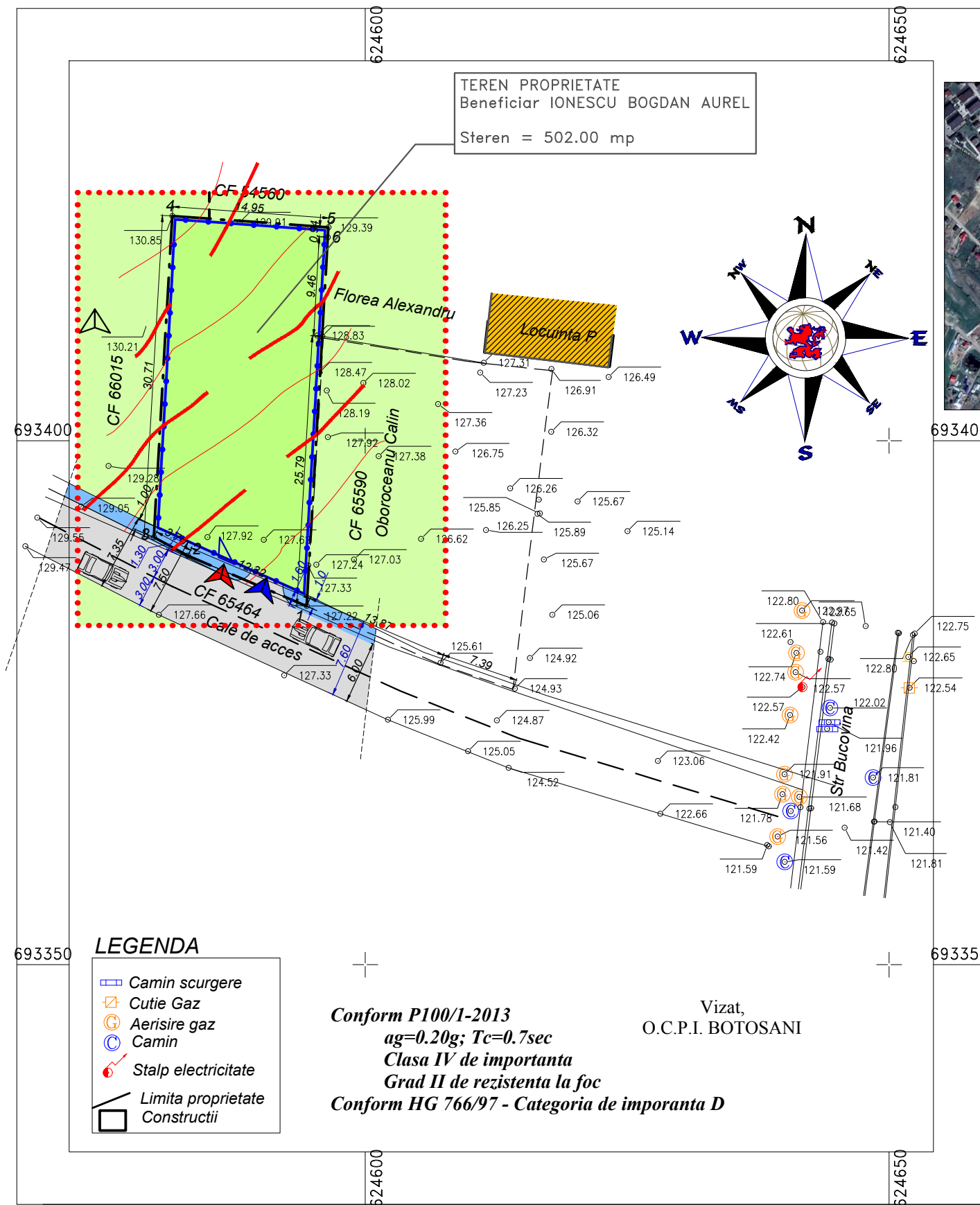

- LEGENDA**
- Limita proprietatii studiate
 - Imprejmuire propusa
 - Limita zonei studiate
 - ▨ Constructii existente
 - ▨ Alei pietonale de incinta
 - ▨ Alei carosabile de incinta
 - Spatiu verde amenajat
 - Trotuar
 - Carosabil

- LEGENDA**
- ▭ Camin scurgere
 - ▭ Cutie Gaz
 - ⊙ Aerisire gaz
 - ⊙ Camin
 - ⊙ Stalp electricitate
 - ▭ Limita proprietate
 - ▭ Constructii

Conform P100/1-2013
 $ag=0.20g$; $Tc=0.7sec$
 Clasa IV de importanta
 Grad II de rezistenta la foc
 Conform HG 766/97 - Categoria de imporanta D

Vizat,
O.C.P.I. BOTOSANI

BILANT TERITORIAL	EXISTENT	PROPOS
SUPRAFATA CONSTRUITA	0.00	75.26
SPATII VERZI AMENAJATE	0.00	243.38
TEREN CEDAT CATRE ALTE DESTINATII	0.00	18.00
CAROSABIL + TROTUARE	0.00	165.36
TOTAL	502.00	502.00

Verificator Expert	Nume	Semnatura	Cerinte	Referat verificare Raport de expertiza tehnica	Nr..... / Data.../.../..... Nr..... / Data.../.../.....
 S.C. HEVRA CRISS DESIGN S.R.L. BOTOSANI				BENEFICIAR: IONESCU BOGDAN AUREL IONESCU FLORENTINA Sat Stefanesti, Com. Stefanesti, Jud. Botosani	
Specificatie	Nume	Semnatura	SCARA: 1:500	DENUMIRE PROIECT: Construire locuinta P+M , si imprejmuire teren Smun.Botosani, str. Bucovina, nr.96, CF/NC 66014	
SEF PROIECT	Arh. Garet Irina		Data: 10/2018	DENUMIRE PLANSA: SITUATIE EXISTENTA	
PROIECTAT	Arh. Garet Irina			Faza P.U.D.	
DESENAT	Ing. Rotaru C.			Plansa nr.:A-02	