

ORA  
14:00

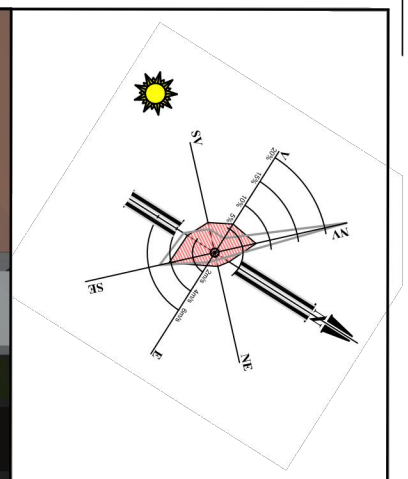

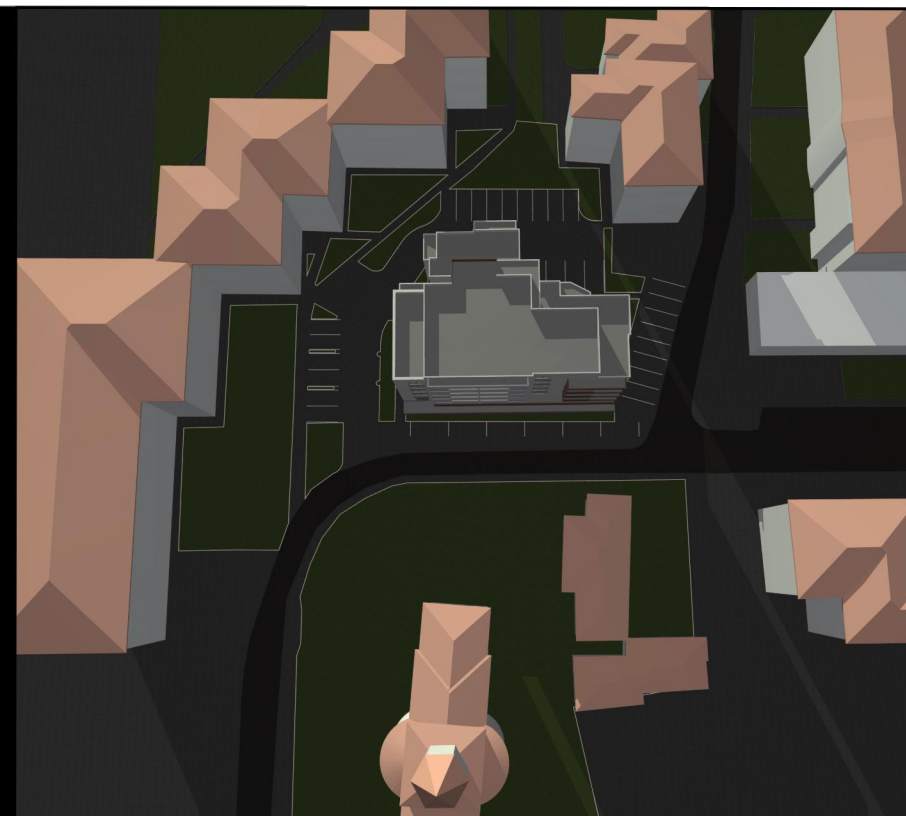

ORA  
14:30

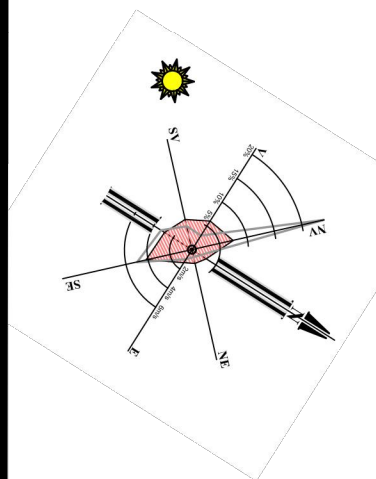
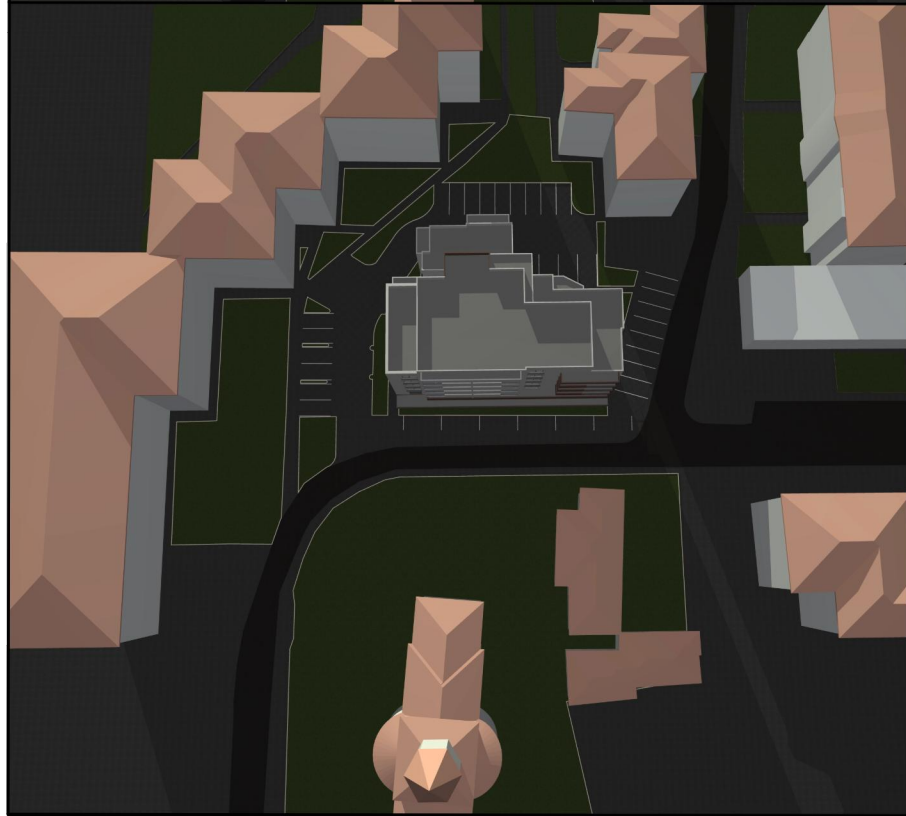

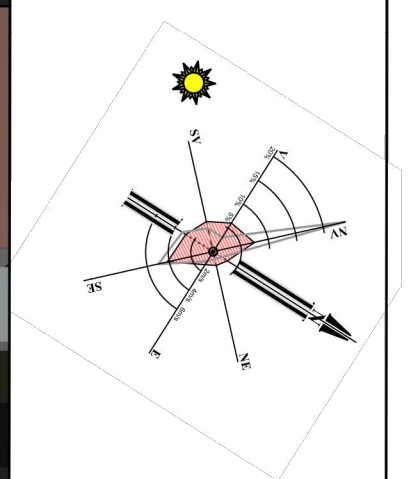
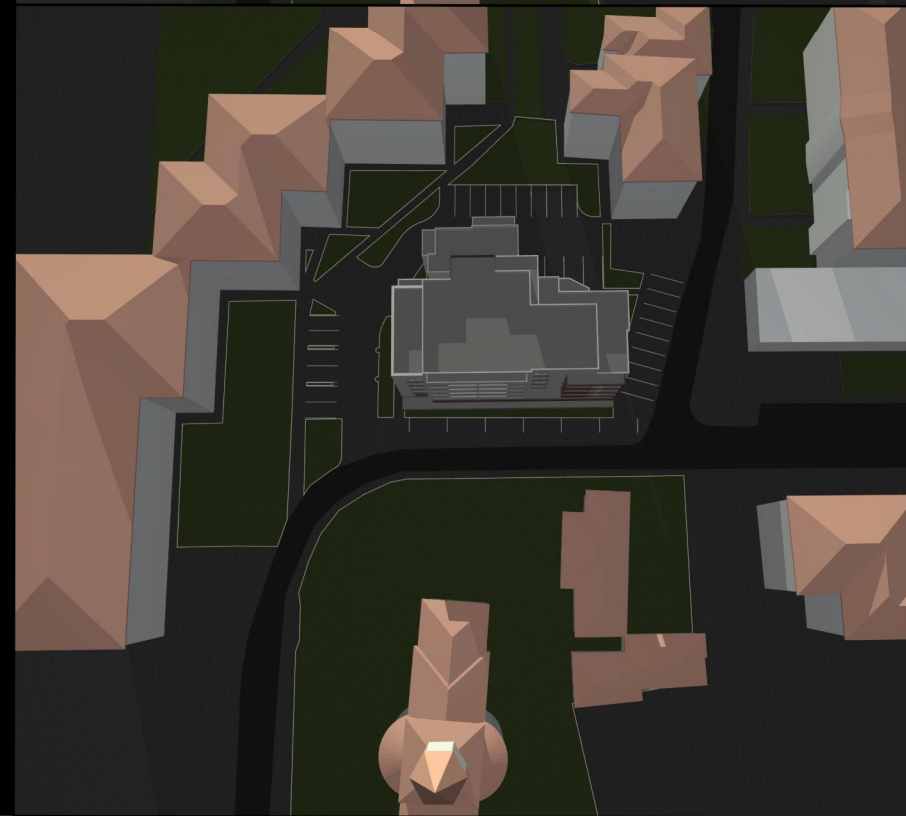
ORA  
15:00



ORA  
15:30

URBANIST COORDONATOR	arh. Tulbure Mihai		D E	
URBANIST	c.arh. Munteanu Rodica		Dz2E1	
VERIFICATOR/ EXPERT	NUME	SEMNATURA	CERINȚA	REFERAT/EXPERTIZĂ NR./DATA
	<b>PROIECTANT GENERAL:</b> S.C. NEO STYLE S.R.L. - BOTOSANI, str. Unirii, nr. 11A, P, ap. 1, COD POȘTAL - 710221, J07 / 1369 / 1994, RO 6868873			Beneficiar: <b>S.C. ACTIV PROINVEST S.R.L.</b> Botoșani,
	<b>PROIECTANT DE ARHITECTURA:</b> S.C. AGORA S.R.L. - BOTOSANI, str. Unirii, nr. 11A, P, ap. 1, COD POȘTAL - 710221, J07 / 1035 / 1993, RO 4854391			Proiect: <b>CONSTRUIRE IMOBIL LOCUINȚE COLECTIVE P+5(P+4E, P+3E retras) CU SPAȚII COMERCIALE LA PARTER, AMENAJARE PARCARE, AMENAJĂRI EXTERIOARE, ÎMPREJMUIRE TEREN, ORGANIZARE DE ȘANTIER</b> Aleea Maxim Gorki, nr. 9, Botoșani
SPECIFICATIE	NUME	SEMNATURA	SCARA: f.s.	Faza: P.U.Z.
șef proiect	arh. Curteanu Mircea			
proiectat	c.arh. Munteanu Rodica		DATA 05.2019	Planșa: nr. A10.4
desenat	des. Poloboc Radu Mihail			