

**ORA  
8:40**

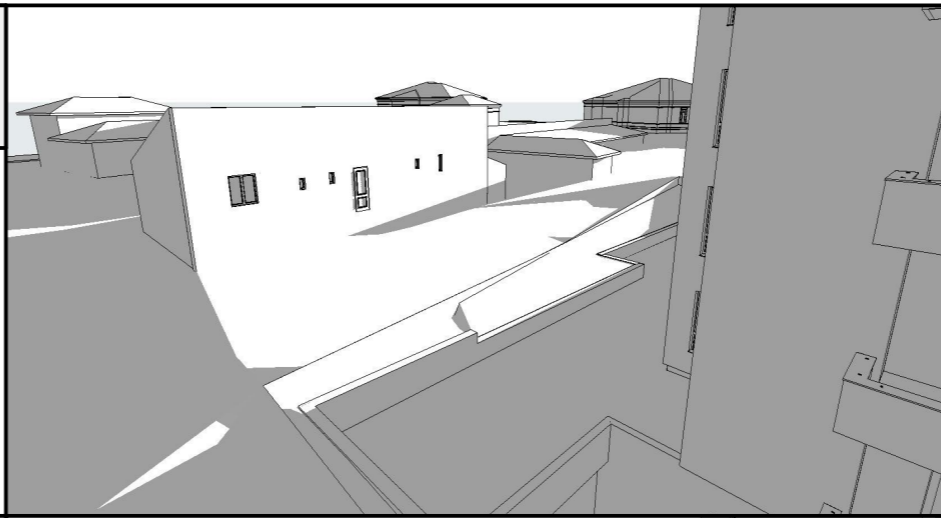

**ORA  
8:50**

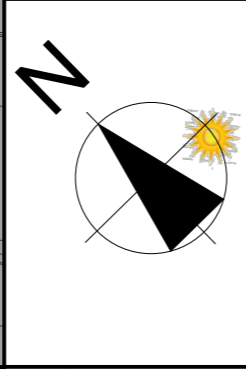
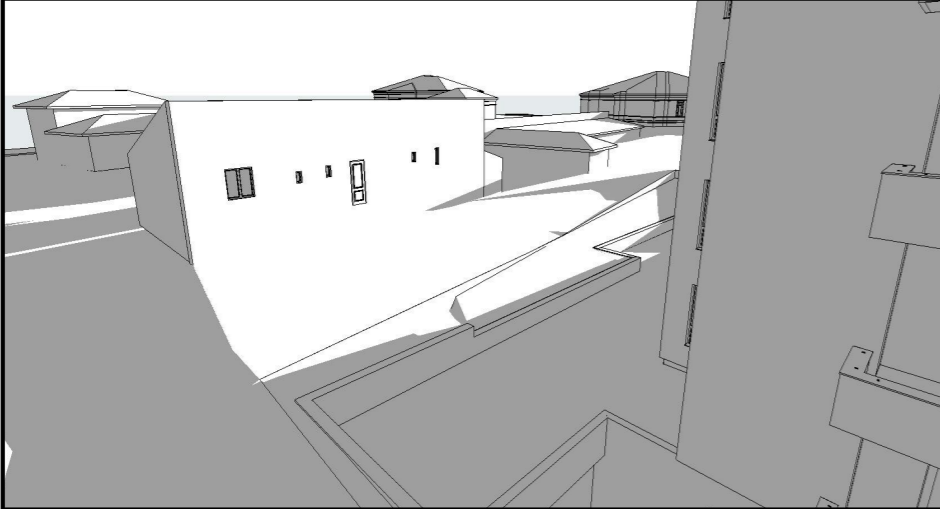
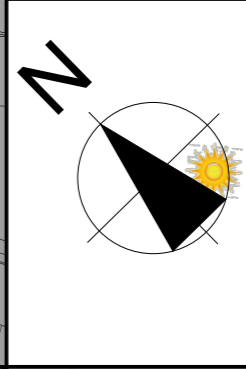

**ORA  
9:00**

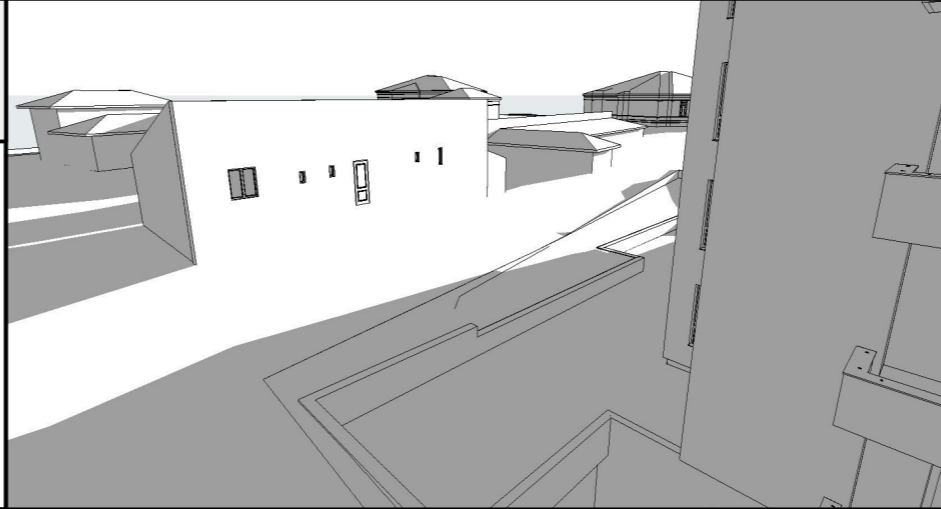
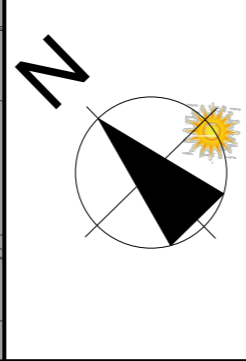

**ORA  
9:20**

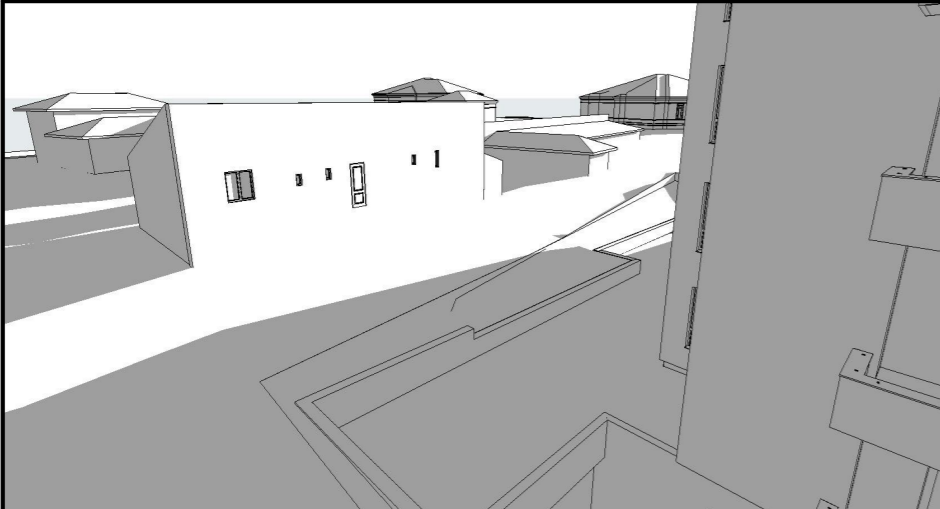
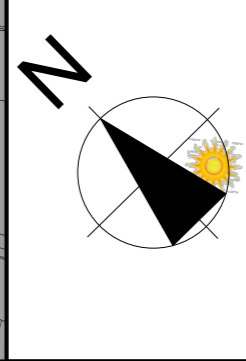

**ORA  
9:30**

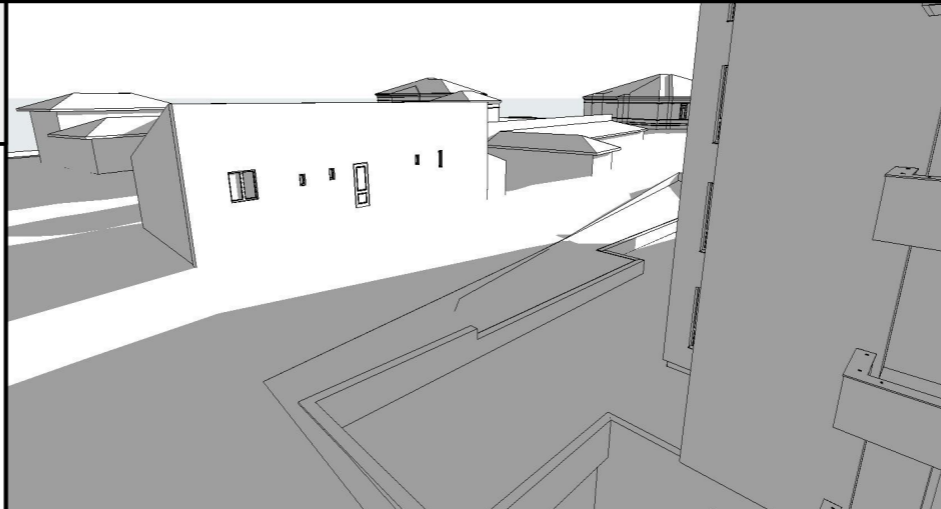
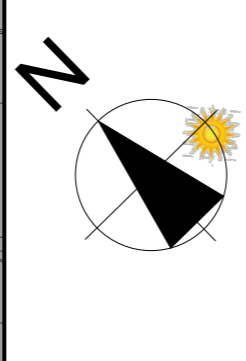

**ORA  
9:40**

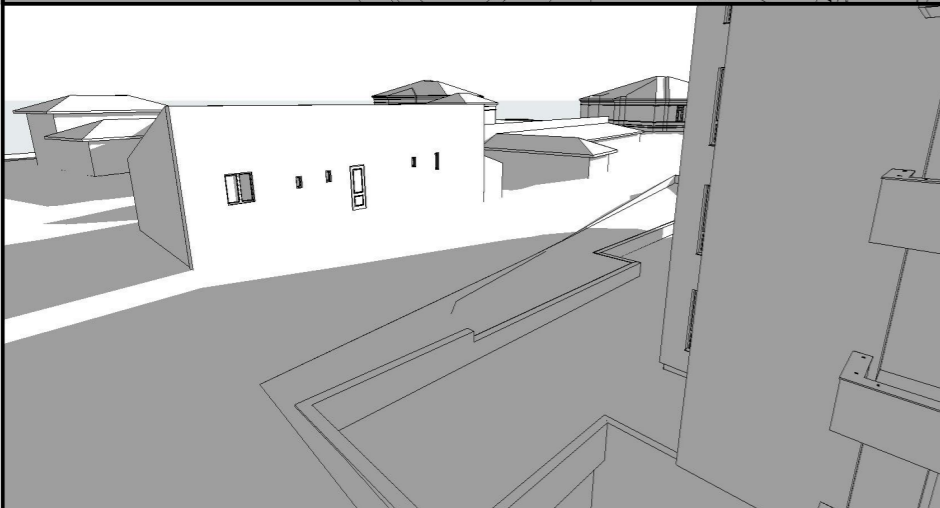
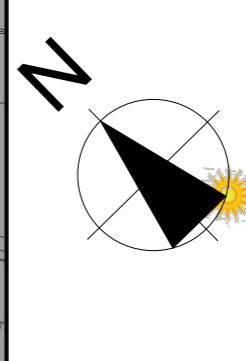

**ORA  
10:00**

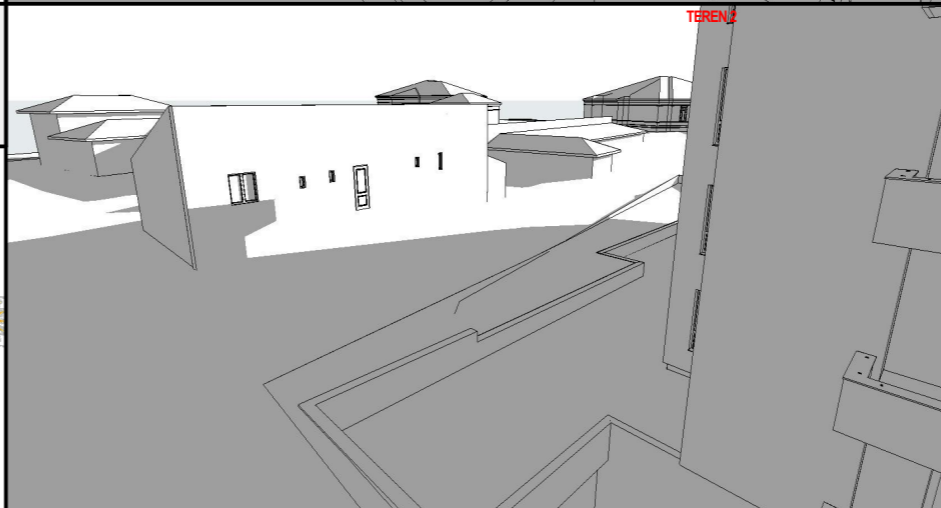
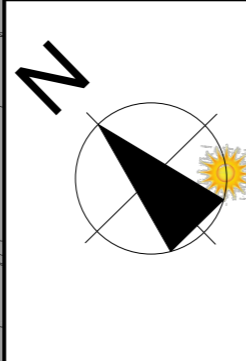

**ORA  
10:20**

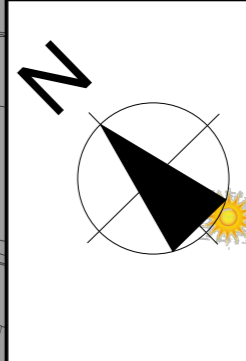

# SITUATIE PROPUSA SOLSTITIUL DE IARNA 21 Decembrie

**DENUMIRE PROIECT:**  
DEZVOLTARE ZONA REZIDENTIALA -  
CONSTRUIRE LOCUINTE COLECTIVE S+P+  
4/5E (\*5retras), AMENAJARI EXTERIOARE,  
IMPREJMUIRE TEREN, BRANSAMENTE  
UTILITATI, ORGANIZARE DE SANTIER  
BOTOSANI, STR. RAZBOIENI NR. 2,4,5, CAD SI  
CF 68803, 51547, 68582



**BENEFICIAR:**  
S.C. PROFI IZO. BEK S.R.L.  
HUDUM 230, COM. CURTESTI, JUD. BOTOSANI

**PROIECTANT GENERAL:**  
**S.C. MA-DA Proiect S.R.L.**



**PROIECTANT SPECIALITATE:**  
**S.C. MA-DA Proiect S.R.L.**  
J07/330/2002 ; CIF RO14977731  
Pietonalul Transilvaniei, Nr.4, Mezanin Botoșani  
Botoșani România  
[mada.proiect@gmail.com](mailto:mada.proiect@gmail.com)  
0231514474

**COORDONATOR PROIECT:**  
urb. Arh. Dan Octavian BOTEZ

**SEF PROIECT:**  
arh. Ionuț FRĂSINESCU

**PROIECTAT:**  
arh. Dana GHIGA

**DESENAT:**  
arh. Dana GHIGA

**STUDIU DE INSORIRE -  
DETALIU**

Faza:  
P.U.Z.  
Index:  
-

Proiect nr:  
333.U.      Data:  
2021      Scara:  
Plansa nr:  
SI.04

Prezentul proiect reprezintă proprietatea intelectuală a firmei S.C. MA-DA Proiect S.R.L. - Prezentul proiect poate fi folosit doar pentru accesul la lucrare - Orice reproducere parțială sau totală poate fi făcută doar cu acordul prealabil al S.C. MA-DA Proiect S.R.L.